

School Uniform

At NCS our students are expected to dress smartly in the correct school uniform. We have the highest expectations regarding school uniform.

- Shirts must be tucked in at all times and all buttons fully fastened.
- Ties worn correctly.
- Skirts must be pleated and knee length (Please see pictures below).
- Trousers cannot be skinny fit and must be loose fitting on the legs.
- Blazers are to be worn, unless permission is given to remove it.
- The only jewellery allowed is a watch and one pair of stud earrings, please note: no face, body or other piercings are permitted.
- Extremes of hairstyle, including unnatural colours or shaved sides, are not permitted.
- Minimal make-up is allowed. If staff, consider this to be excessive then students will be asked to remove it. Nail varnish and false/extension eyelashes are also forbidden. False, acrylic, or gel nails for health and safety reasons are also not allowed in school.

Students must always bring correct PE kit on PE days.

Compulsory items of uniform

- Embroidered charcoal grey blazer
- Burgundy and gold tie
- White collared shirt or blouse
- Tailored black trousers/knee length pleated skirt only (See Pictures).
- Black socks or black opaque tights when worn with skirts
- Black shoes (not boots, canvas shoes, Vans, Converse or trainers) must be leather type, polishable (no suede), black and plain (see pictures).

These items are available from The Schoolwear Centre, Nuneaton
You can shop online at: <https://www.schoolwearsolutions.com/our-schools/nicholas-chamberlaine-school/>

Other stockists are available but items must adhere to our strict uniform policy.

Optional items only available from The Schoolwear Centre, Nuneaton

- Burgundy V Neck Acrylic Sweater
- Burgundy Cardigan

The images below show examples of the type of skirts & trousers that fit within our uniform policy. Please note NO tight fitted trousers or skirts are allowed. PLEATED KNEE LENGTH SKIRT ONLY!



***Pleated skirts seen in photographs can be purchased from Asda £12-£14 for a pack of two, depending on size & have adjustable waists.**

The images below show examples of the type of school shoes that fit within our uniform policy. Shoes need to be plain black, polishable only.



Sports shoes e.g. Trainers, Vans and Converse, are not acceptable.

If in doubt please contact us for clarification.



Other Items

- Coats must be plain black, navy blue or burgundy. No hoodies, sports jackets or logo-laden coats can be worn.
- No denim is permitted.
- Belts must be black, functional and worn to hold up trousers i.e. not an accessory.
- Bags must be large enough to hold an A4 file, stationery and P.E. kit.
- Hats can only be worn outside of the school buildings and must be woollen and black in colour.

Jewellery

- No earrings except one pair of small stud earrings
- No other visible piercings
E.g. nose studs
- Watch



Hairstyles

- Natural hair colours only
- No shave patterns, no extreme styling or accessories
- No shaved patterns or lines in eyebrows

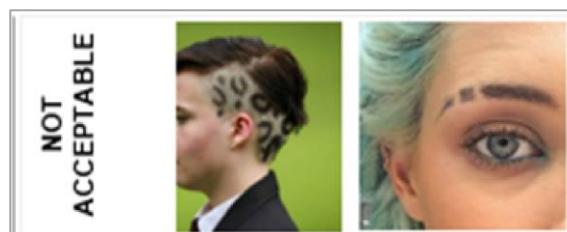

Make up

- Natural make up only
- No false/extension eyelashes
- No nail varnish
- No brightly coloured lipstick



PE Kit



| Items | Compulsory | Optional | Must be purchased from The Schoolwear Centre |
|---|---------------------------------|-------------------|--|
| PE Polo Shirt | X | | X |
| Black Sports Shorts | X | | |
| NCS Black Sport Leggings (to be worn underneath shorts) | | X | |
| Plain Black Tracksuit Bottoms | X | | |
| Trainers | X | | |
| Football Studded Boots | | X (but advisable) | |
| PE hoodie/half zip top | | X | X |
| Black Hair Tie or Band | X (for students with long hair) | | |

